

Memjet High Speed Inkjet

Update

20230706



Supported by over 200 employees, in 5 cities, across 4 continents...



Who is Memjet?

... and manufacturing partners all over the world

A closer Look at Memjet

Over

15,000

Systems installed

20+

Years of R&D

Thousands

of patents granted

Serving a wide range of OEM
print applications

Extending Memjet Technology Beyond Printing



Memjet Inkjet

VersaPass
DuraFlex
DuraBolt
DuraLink



Memjet Defense

Sensors
Electronics Packaging
Software
Comms Systems



Memjet Solar

Cell Equipment
Process Development
Facilities Setup
Data Management



Memjet Bio-Tech

Wafer Scale Design
Sensor Development
Data Management

Design and Manufacturing

Printheads
Dye-Based Ink
Bespoke Engines
Modules

Sensors
Sensor Packaging
Electronic Systems

Panels
Perovskite Equip
Data Management
Consumables

Memjet Advanced Thermal Inkjet Printhead Technology

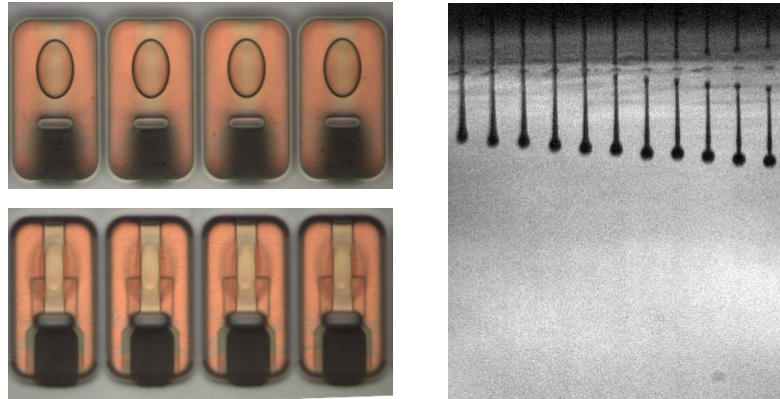

MEMS design results in crisp detail and uniform refill

- Symmetrical ink feed
- Ink path redundancy
- Consistent drop size and drop breakaway

FPGA design allows direct dot level control

- No compression
- Sophisticated halftones
- Direct control of color management

Nozzle Lifetime Improvement

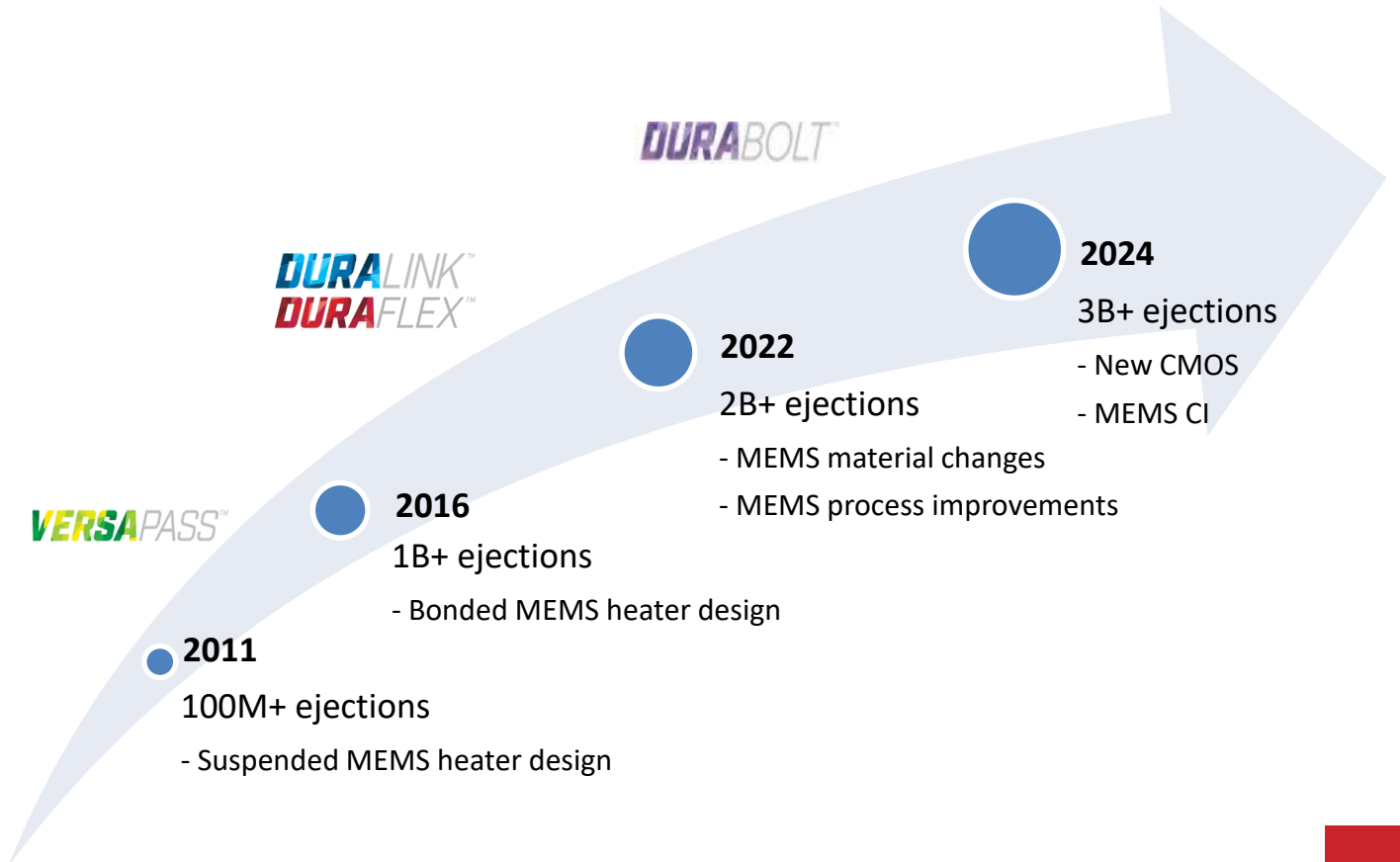

Recent Press Releases



April 19, 2023

MEMJET ANNOUNCES THE LAUNCH OF DURABOLT: A READY-TO-DEPLOY PRINT SOLUTION

SAN DIEGO — April 19, 2023 — Memjet has today announced the launch of a turnkey printing solution, the DuraBolt 325C PrintEngine. This high-volume, integrated print engine is augmented by a sophisticated Digital Front End (DFE) that streamlines interaction between...

[READ MORE](#)



April 24, 2023

MEMJET ANNOUNCES THE LAUNCH OF THE DURABOLT PRINTBAR AND MEMJET DIRECT

SAN DIEGO — April 24, 2023 — Memjet has today announced the launch of a wide web monochrome printing solution called the DuraBolt PrintBar, plus the formation of a dedicated, direct-to-printer sales and integration service called Memjet Direct. These initiatives...

[READ MORE](#)



May 4, 2023

MEMJET OPENS A STATE-OF-THE-ART INK MANUFACTURING PLANT IN SYDNEY

SAN DIEGO — May 4, 2023 — Memjet has today announced the opening of a state-of-the-art dye-based ink manufacturing plant in Sydney, Australia. The new facility will produce Memjet's advanced ink formulations in a quality-controlled, automated production environment. Memjet's new...

[READ MORE](#)

<https://www.memjet.com/press-releases/>

Extending Memjet's Range of Printing Platforms with Two New Solutions Launched This Year

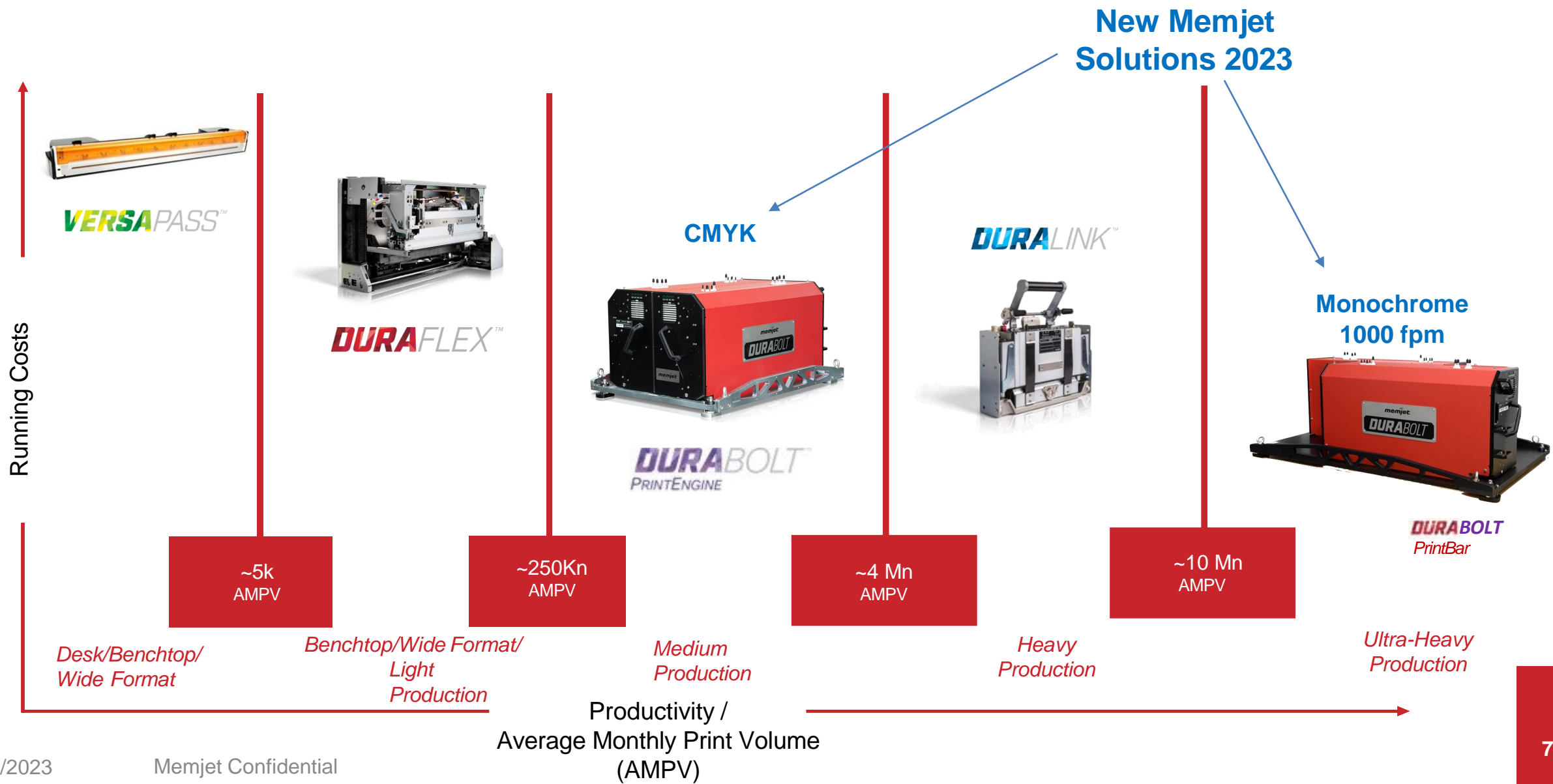

Memjet's Thinktank & Industry Roundtable.... Imperatives



De-Risk the entry barriers to market

- Provide a turn-key solution ready to deploy, take the investing \ NRE out of the equation
- Solution with no R&D barriers to commercialization
- Complete scalable solution to reach different price \ penetration points

Ensure cross-platform functionality

- Cross Functional systems for all applications
 - Commercial, Packaging, Direct to Film
- One service team for all applications
 - Hardware, software, workflow, controller, HMI, curing \ drying

Application Expertise

- Commercial, transactional, book, direct-mail, corrugated, folding carton
- Chemical Stack recipes tied to manufacturing expertise to complete the intended product

Operator \ Labor force ease of use \ Cross Functional

- Develop a solution that recognizes the changes in the labor market
 - Operator vs Technician
 - Virtual support and maintenance with cloud based KPIs \ dashboard and support
- Develop one user experience across all verticals in print



DuraBolt 650 PrintBar

DuraBolt PrintBar Imprinting Solution



High speed monochrome imprinting with up to **38.25”** print width

1600 dpi Print Quality :

- Enables “invisible marketing” by
 - making variable **visually** look **like analog**
 - enabling bulk mailings to look like **custom** printed items
- Potential for higher direct mail **response** rates to bulk mailing

Automated controls:

- **Reduced manpower** needs with automated head cleaning
- System controls **operated by lead press operator**
- Digital positioning

Small Footprint & Reliability:

- Enables printing to be **placed on more equipment**
- Mounted **onto** your **press or finishing** equipment

High throughput:

- Fast and reliable press **make ready**
- **Less down time** related to inkjet issues
- Print **speeds up to 980 fpm**

**Monochrome
DuraBolt 650 PrintBar**



DuraBolt PrintBar

Designed and Built for Production Digital



1. Production Capable



- Purpose-built for high volume use
- Up to 960 fpm at 1600x790 dpi
- Highly productive / high ROI
- Monochrome with Color Options

2. Outstanding Print Quality



- 1600 dpi with 10x nozzle redundancy
- Smooth Vignettes and Kanji characters
- Outstanding and consistent quality

3. Flexible Implementation



- 13-, 26-, and 39-inch print widths
- Spot or Process color options
- ModBus TCP/IP integration

4. Rapid Installation



- Complete Integrated Solution
- Includes print module, DFE, control architecture
- Seamless connection to additional components

5. Easy To Use



- Highly integrated workflow and process control
- Automated maintenance systems
- Integrated with Memjet Cloud Services 2.0

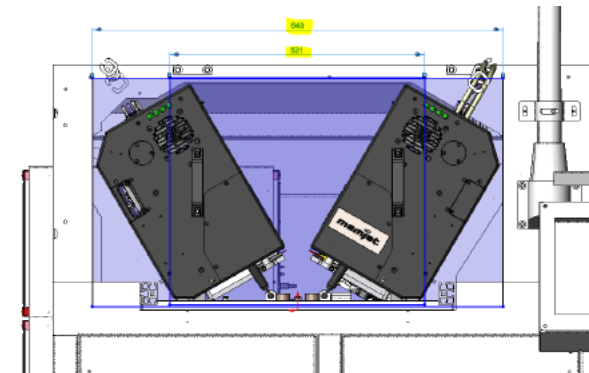

Figure 3 : Bar Print Mechanism - Side View

DuraBolt PrintBar Productivity Features



Feature	Intended Impact
10X Nozzle redundancy	<i>Fewer print issues related to paper dust No need to slow down to enable jet compensation.</i>
Print Head Automated cleaning in less than 2 minutes	<i>Rapid recovery from PQ issues caused by paper dust.</i>
Nozzle cleaning during print pause and print start cycles	<i>Reduces potential for Print Defects upon start up or re-start</i>
Print Module internal air flow	<i>Minimizes opportunity for ink droplets to create print defects.</i>
Print Head replacement cycle in about 5 minutes	<i>Quick and reliable print head replacement.</i>
Electronic Head Gap Positioning	<i>No need to dial in print head upon start up.</i>
Web Wide Bar	<i>No lane adjustments needed. Reduced press set up time</i>
Cold Start to Ready in less than 10 minutes	<i>Reduces power needs during press set up and overnight.</i>
Operator or Local Maintenance with Remote MJ Monitoring	<i>No need to call in Service Teams – manage it on your own Maintain up-time</i>



DuraBolt Bar Head Design



Built with 12.77 inch print heads
Each print head contains Two (2) silicon strips of nozzles
Each silicon strip has 5 active nozzle rows
Each print head has up to 204,320 active nozzles
1 M wide bar has 612,960 active nozzles
Built in Nozzle Redundancy = 10 X
Advanced Thermal inkjet Technology
Long life – up to 500 L/print head

MEMS/CMOS
Jetting

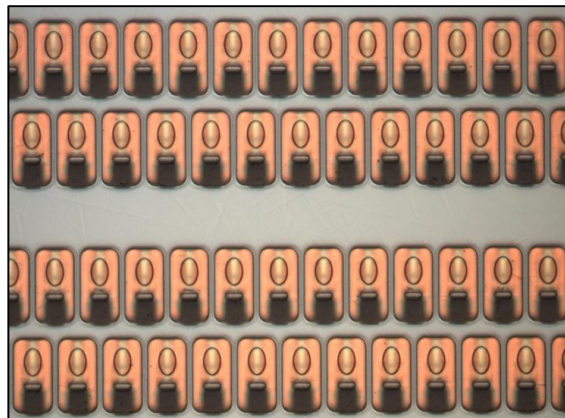

5 arrays per Silicon
Strip

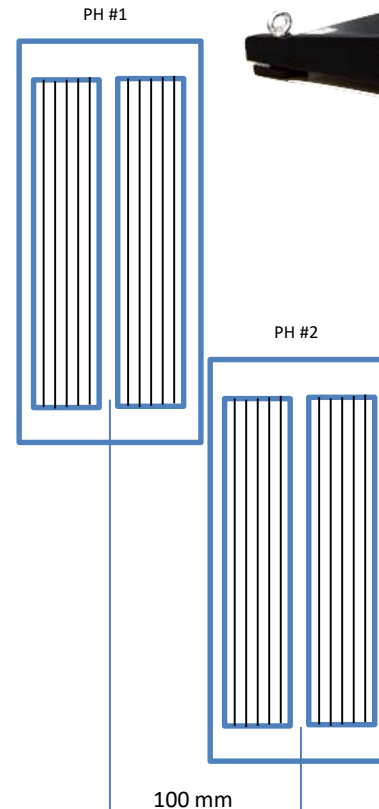

Assembled 26-inch-
wide Print Module

Printhead Nozzle Redundancy – benefits of 10X nozzle redundancy



extends production time between nozzle cleanings

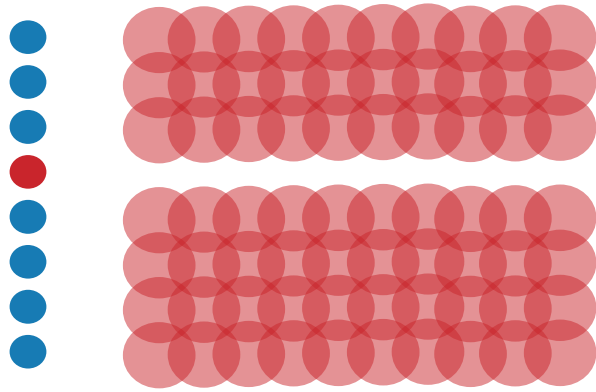

Traditional Inkjet

Single Jet malfunction creates
White Line Print Defect

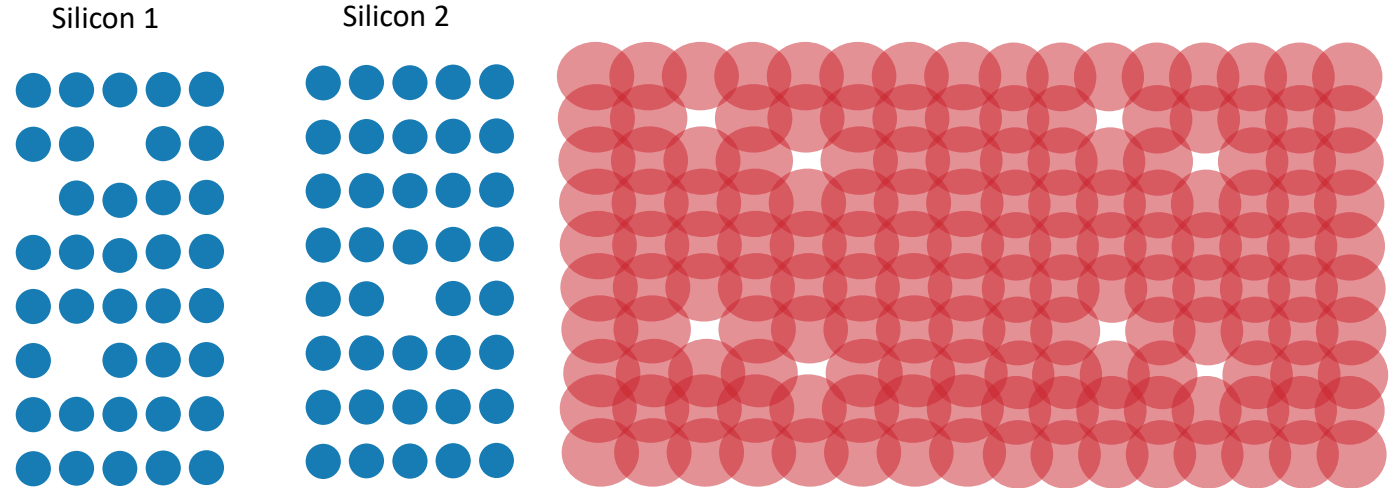

Memjet DuraBolt 10X Nozzle Redundancy

No streak due to built in redundancy-
even with more than one nozzle out

System Specifications



Parameter	Specification
Monochrome printing	Black
Print width to Match the Press	324 mm (12.77 inches) 645 mm (25.5 inches) 970 mm (38.25 inches)
Print Resolution	1600 x 790 (Standard)
Print Speed	Up to 980 fpm
Nozzle redundancy	Up to 10X
Digital Front End	Memjet (Global Graphics) Includes RIP, print control and link to press system
Down-web Footprint	507 mm (20 inches)
Ink Type	Aqueous Pigmented

Parameter	Specification
Automated Maintenance (head cleaning and capping)	Included
Electronic Head Positioning	Included
Profile Library	Included
Simplex and Duplex printing	Included
Aerosol extraction	Included
Head-to-Head Stitching	Visual pattern
Print Position Adjustment	Digital from HMI
Splice detection and response	included
Environmental cooling	included
Optimized Dryer	Adphos Option available

DuraBolt 650 PrintBar in action



DuraBolt 650 PrintBar

- Installed on i-Web drying towers
- Replaced 4 Kodak 6240 rails
- In-line with Offset press and finishing
- PDF workflow
- > 50% reduction in drying requirements
 - Some jobs ran with 90% reduction in drying requirements
- 25.5 inch print width
- Center justified
- Custom designed mount for precise drop placement
- Air conditioning and positive air flow to minimize down time during production runs
- > 10 minutes ready to print from cold start
- up to 8 hours between automated head wipes

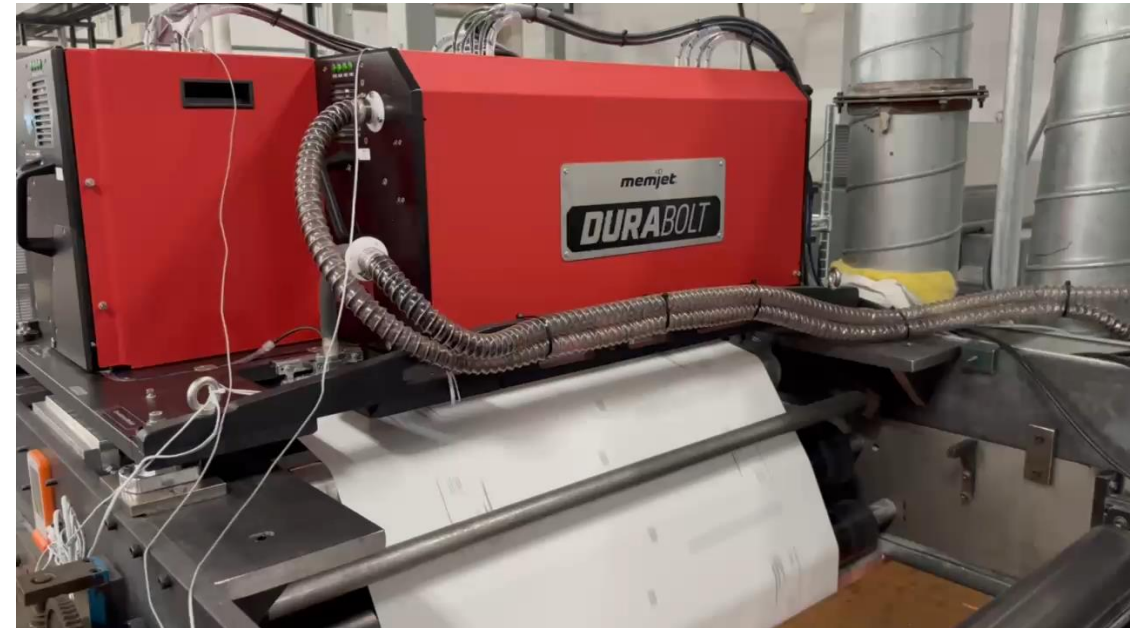

Full Duplex Capability

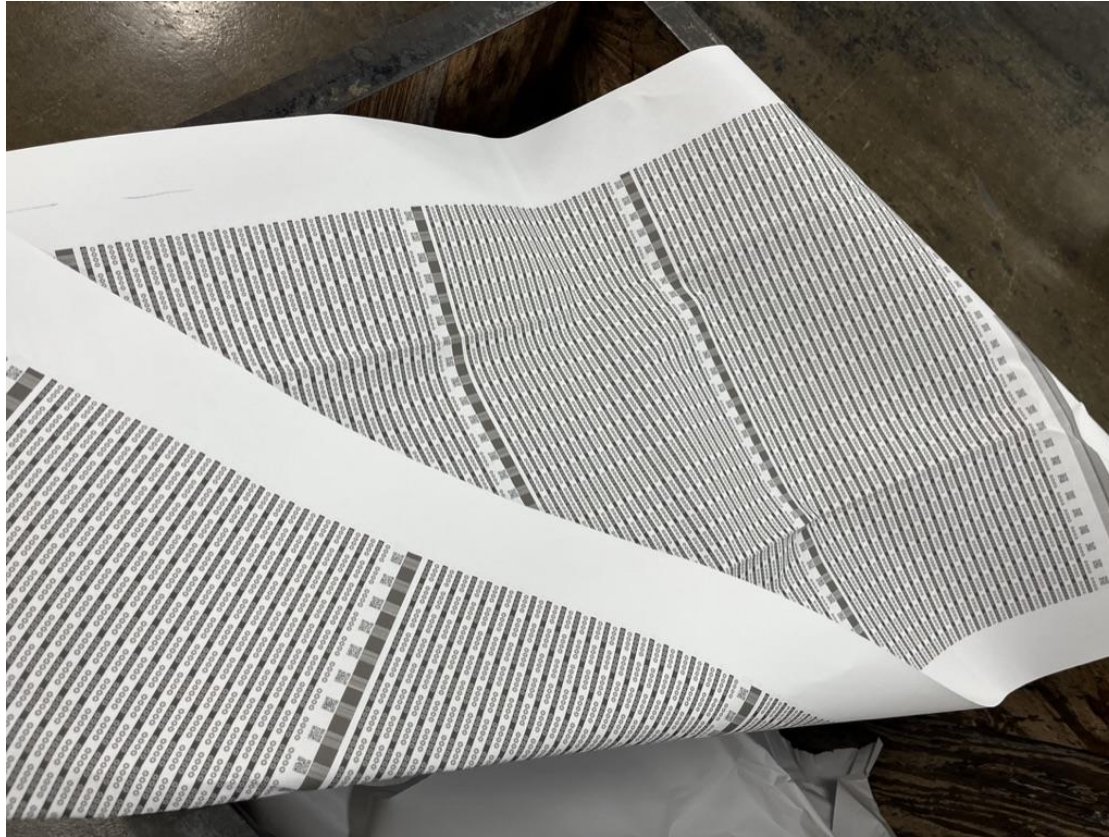

Front to back digital alignment
Data consistency (match) front and back
Single DFE controls data and inkjet printing
Data positioning saving for repeated jobs

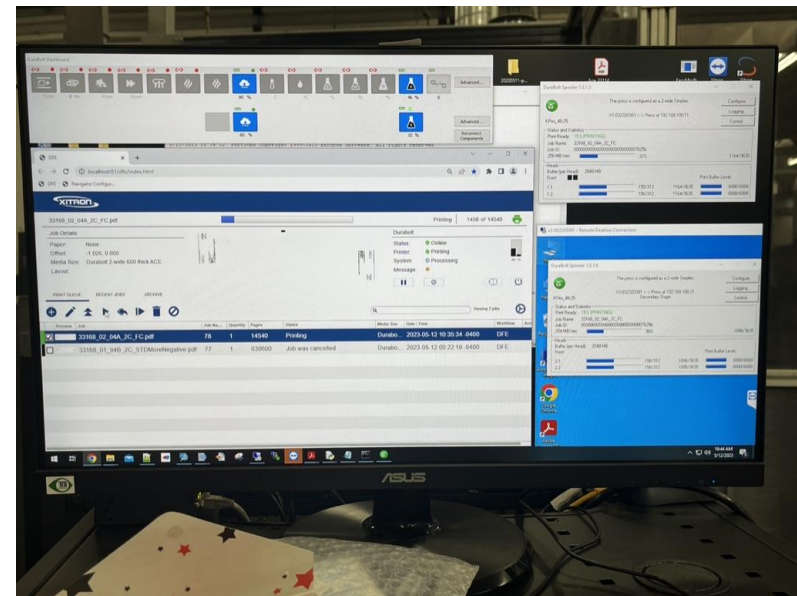

Consistent PQ (1600 x 790 dpi)

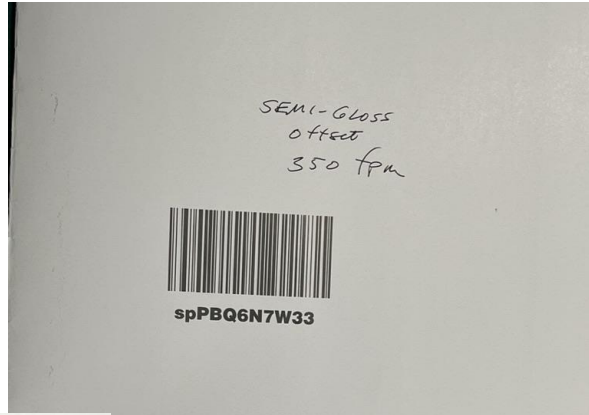

Variety of papers (offset stock)

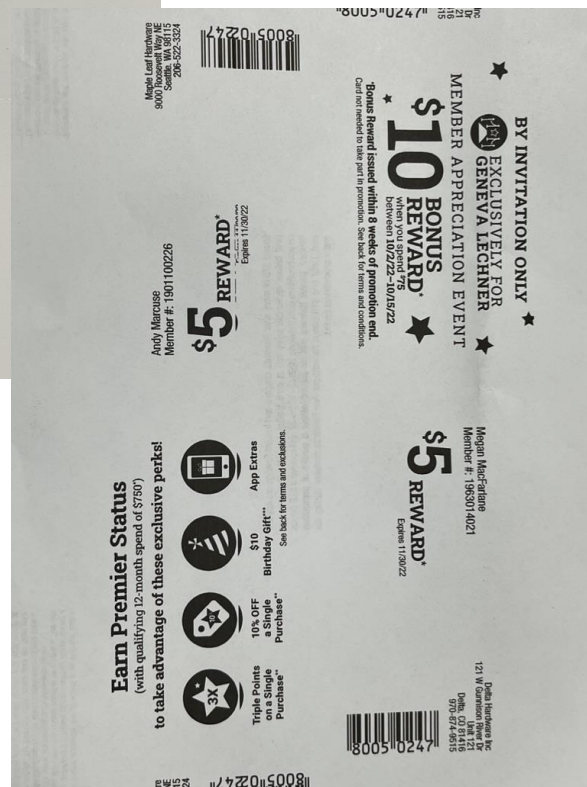
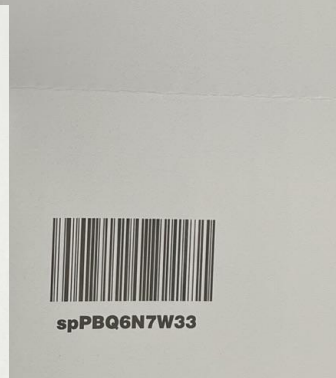

Active on-press
Matched position and speed to Litho
Offset satin finish media
Speed limited by complex finishing
Job run length about 84 hours



Memjet Mounting



Memjet supplies mounting system incorporating precision positioning, precision rollers, encoder, waste spittoons to enable narrow paper, heat deflection and cooling systems.

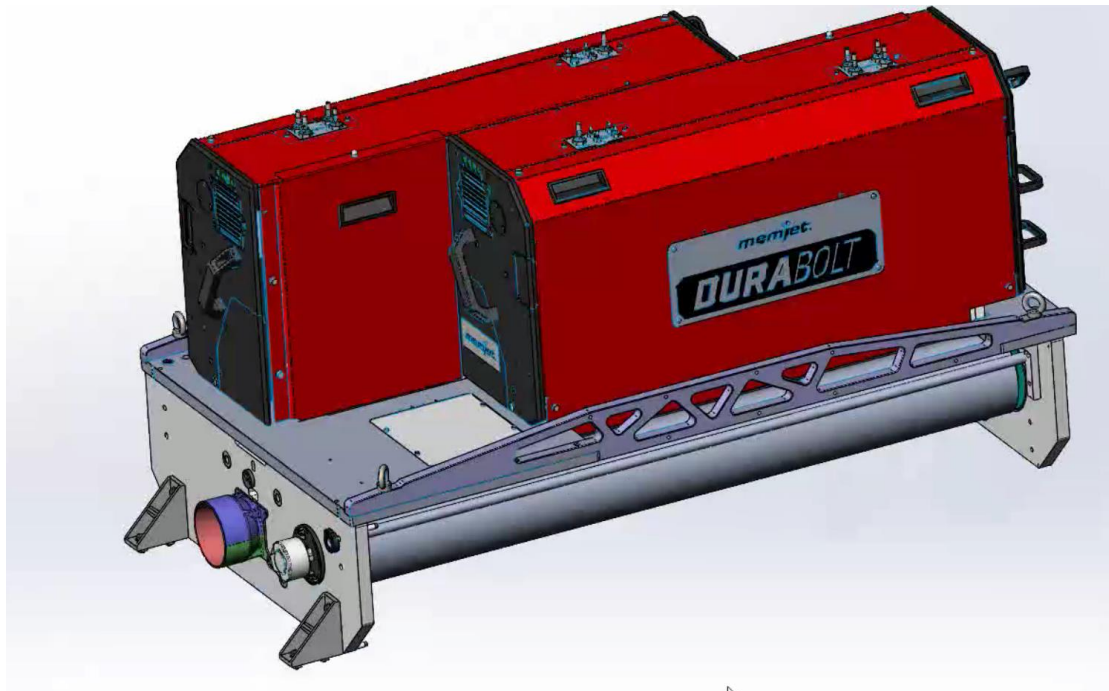

650 DuraBolt Mount to fit onto Tower

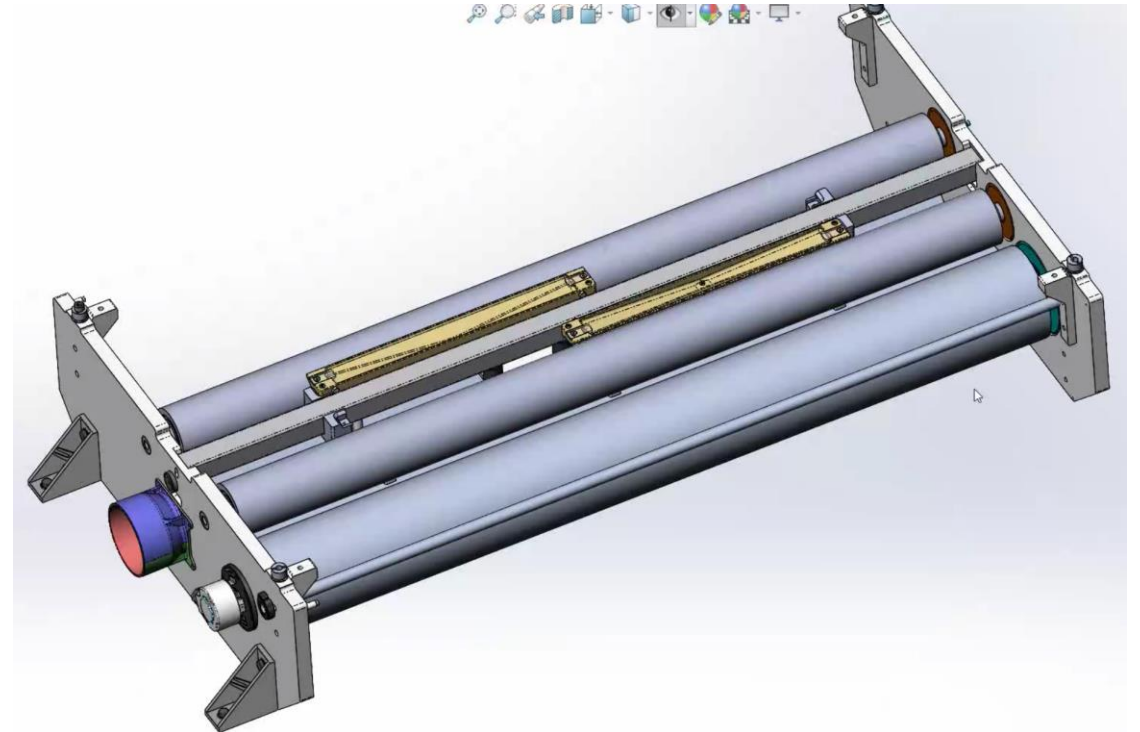

Detail of the lower Mount Portion.

An Integrated Solution with powerful Process Control



Enables rapid Press integration

- Standard integrated components with optimized parameters
- Press interaction via ModBus PLC
- Print Enablement Library / Application Access

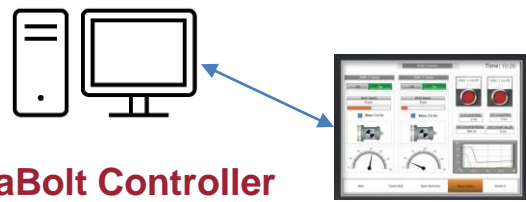

DuraBolt Controller & RIP with HMI

Delivers straightforward user operation

- Clear HMI integrated command structure
- Does not require extensive printing experience or expertise

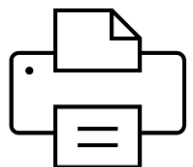

Print Engine

- Print system controls
- Print data to jets
- Ink supply
- Diagnostics / Maintenance



Bulk Ink Tank Monitor

- Monitor ink supply
- Avoid ink out
- Enable continuous operation

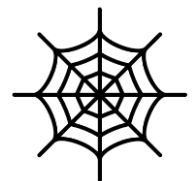

Transport Interface

- Print ready commands to transports
- Media path start/stop
- Control ramps



Dryer Interface

- Dryer power commands
- Set profiles by job type



Sensors and Controls

- Splice detect
- Humidity
- Spacing
- Encoders
- Top Of Form
- More



Memjet Cloud Services 2.0

- Utilization Reporting
- Performance Optimization
- Trigger Based Notifications

Dashboard aggregates Controls and Status

Complements DFE

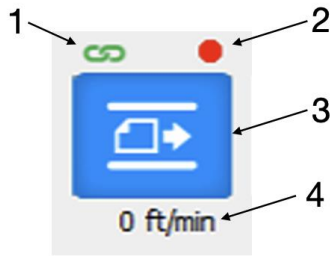

1. Connection status
2. On/Off status
3. On/Off switch (one click)
4. Set point or real-time status

Media Transport Controls

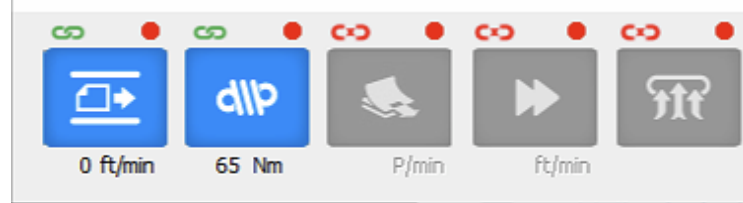

- Media **motion** start/stop/speed
- Media **tension** control on/off/setting
- Sheet **feeder** start/stop/speed
- Media **vacuum** start/stop/speed
- Belt/web **suction** start/stop

Dryer and Aerosol Controls

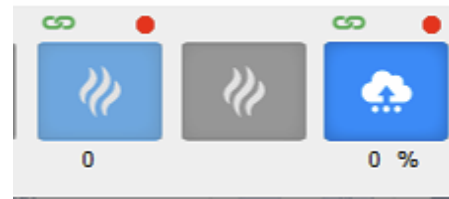

- **Dryer 1** on/off/status
- **Dryer 2** on/off/status
- **Aerosol** on/off/speed

Temperature and Humidity Status



- **Temperature** degrees
- **Humidity** percent

Bulk Ink Status

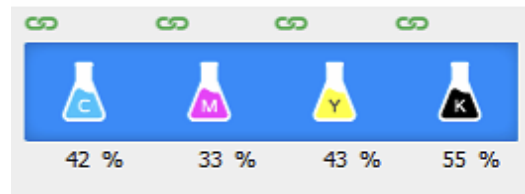

- **Ink** percent remaining by volume [C, M, Y, K]
- Warning ink is low
- Error (red) if ink is out

Memjet Cloud Services (MCS) 2.0 Overview

Monitors health of system
Does not have access to user data

- ✓ Simple
- ✓ Powerful
- ✓ Scalable
- ✓ Secure

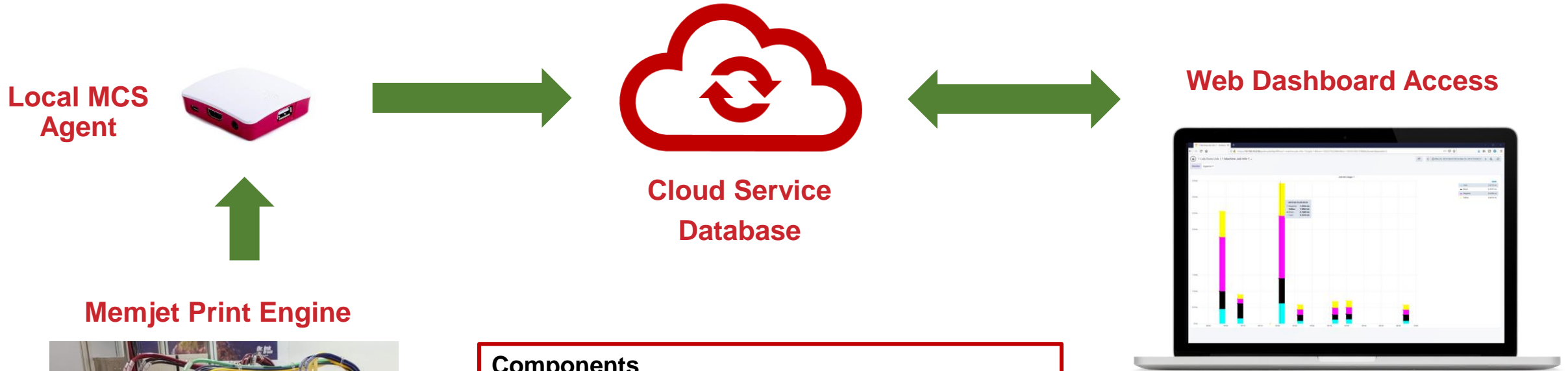

Memjet Print Engine



Components

1. **Print Engine** generates data
2. **MCS Agent** captures data
3. **Secure** transmission and **Cloud** storage
4. **Web Dashboards** deliver real-time insight!

- Insightful Business Data
- Real-Time Dashboards
- Visualizations
- Trigger-based Notifications

Memjet Aqueous Pigment Ink Broad Application Latitude

- Two primary formulations
 - PZ – faster drying, and designed for indirect food contact
 - PR – standard ink for DuraBolt PrintBar systems
- Outstanding performance on most paper-based substrates
- Inkjet optimized media common for premium applications
- Limited drying to no drying depending on ink and media match
- Uses 50% less ink than Kodak imprinting systems
- No make-up, cleaning, or storage fluids
- Inks can be used with synthetic stocks such as Tyvek

Plain

Matte

Glossy

Synthetic

Plastic

Typically Ink Used
Directly on Media

Priming More
Typical

Production Imprinting Web Color Option Using DuraBolt 325C PrintEngine



Enable Black plus Process Color at 450 fpm

- Process color module (12.77 inch wide)
- Enables printing of graphic images and business spot color
- CMYK matched inks for consistent color
- PQ consistent with DuraBolt PrintBar
- CMYK moveable 13 inch element covering adjacent lanes
- 4 rows of Nozzles per color (CMYK)
- Spot colors on the fly

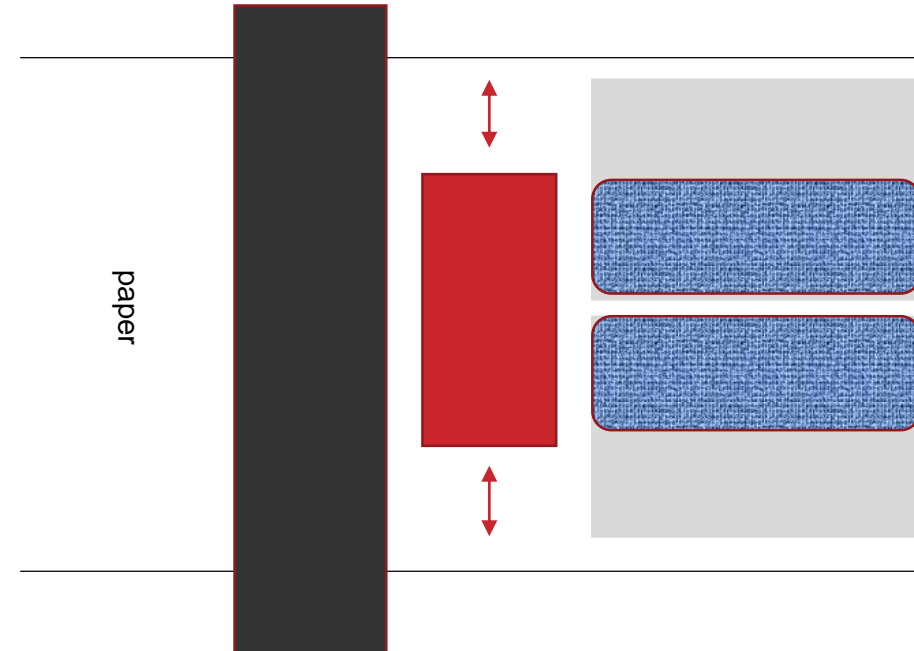

DuraBolt 325C PrintEngine

DuraBolt 325C PrintEngine

An Integrated CMYK Solution with a powerful Value Proposition



1. Outstanding Print Quality



- CMYK full color digital printing
- 225 fpm at 1600x1280dpi

2. Production Capable



- Purpose-built for high volume use
- Up to 450 fpm

3. Small and Highly Flexible



- 13 inch (324 mm) print width
- Compact flexible design

4. Rapid Integration



- Integrated process controls
- Seamless connection to additional components

5. Easy To Use



- Designed for ease of operation
- Does not require highly skilled labor

CMYK PrintEngine
Launched Q2 2023



Leveraging Memjet's Leading Printhead Technology



1600 dpi printing

Utilizing our proven proprietary "ThunderBolt" printhead

12.8" print width (A3)

Using 2 printheads for CMYK PrintEngine

Built in redundancy of 4x per color

Outstanding solid uniformity

Electronic calibration of color-color registration

PrintBar uses a higher density nozzle structure to achieve 10x monochrome redundancy at 950fpm

Result is outstanding and consistent print quality

DuraBolt 325C Color Distribution Over Two Printheads

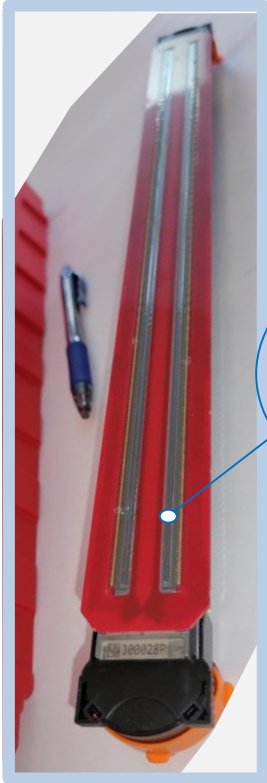
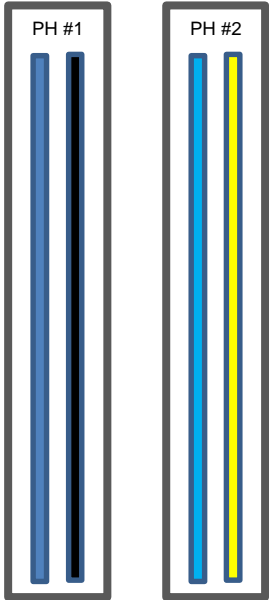

Thunderbolt A3 (13") Printhead

MEMS/CMOS Jetting 4 Nozzle Row Sets for each Color in 325C

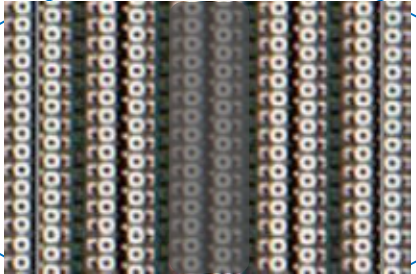

DuraBolt delivers outstanding print quality



Extreme sharpness and text detail...

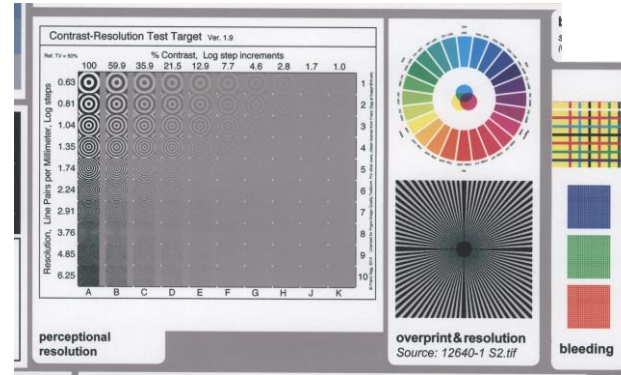

Highly accurate color-to-color registration...



Excellent gradients and shading...



Impressive solid uniformity without streaks or die boundaries...



Outstanding image detail and resolution...



Superb color gamut and tone reproduction...

DuraBolt PrintEngine for Medium to High Print Volumes



Feature	Intended Impact
Robust housing and components	<i>Motors, pumps, and internals built for extended runs and multi-shift use</i>
Factory aligned registration	<i>Great image quality and color-to-color registration – simple to maintain after printhead change</i>
Rapid start up cycle	<i>Fast time to output; low power consumption between shifts</i>
Automated printhead positioning	<i>Printhead height automatically set; electronically controlled by job profile</i>
4X nozzle redundancy	<i>Greater environmental tolerance; supports longer runs</i>
Aerosol extraction system	<i>Dependable whether light or heavy ink coverage</i>
Automated printhead maintenance	<i>Retain image quality job-to-job with less than 1min cleaning cycle time</i>

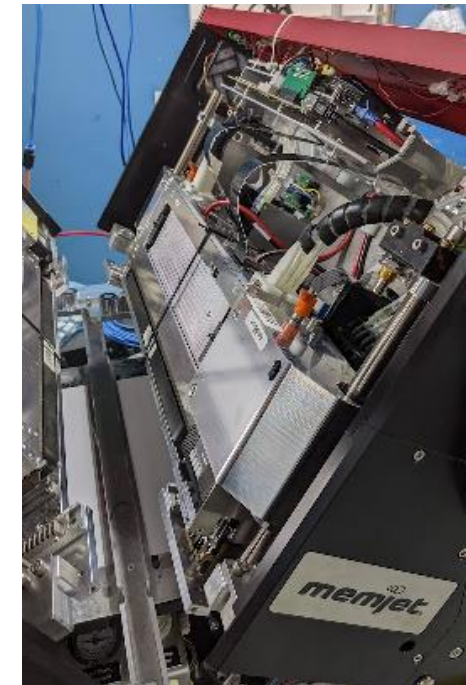

Quick and easy print head replacement in

Next Steps?



The logo for memjet, featuring the word "memjet" in a white, italicized, sans-serif font. Above the "j" are three overlapping circles: a small yellow one on the left, a medium pink one in the middle, and a large blue one on the right. A registered trademark symbol (®) is located at the end of the word.

memjet®